

Planning Permit No. A/742/88
APPROVED
 Subject to the conditions in
 this office letter.
 No. A/6290/88 2/05/88
 G. Vijayarajasekaran
 2-8-89
**FOR MEMBER SECRETARY
 MADRAS METROPOLITAN
 DEVELOPMENT AUTHORITY**

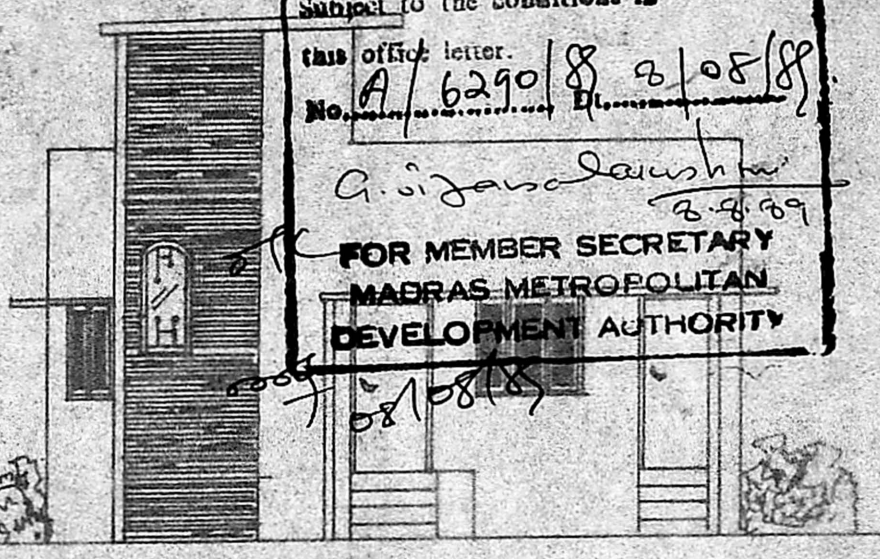

ELEVATION

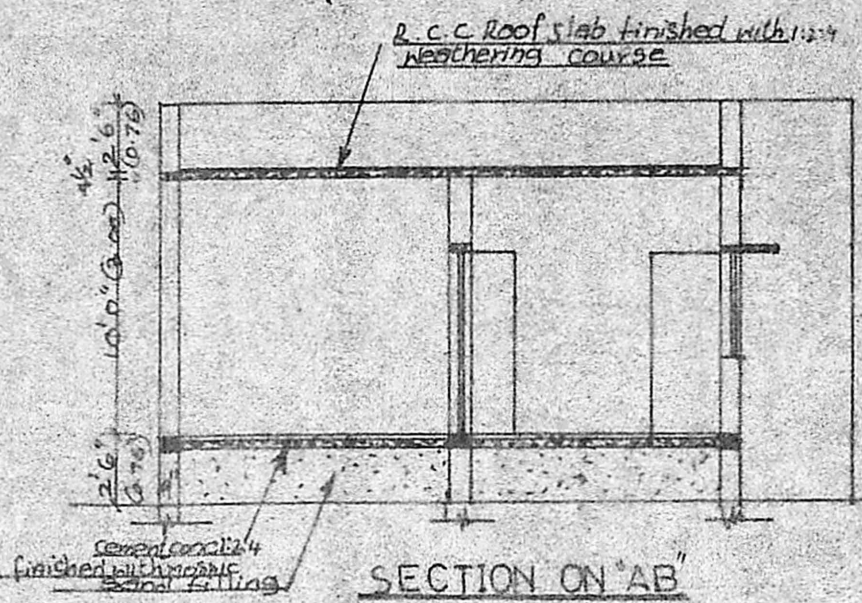

SECTION ON "AB"

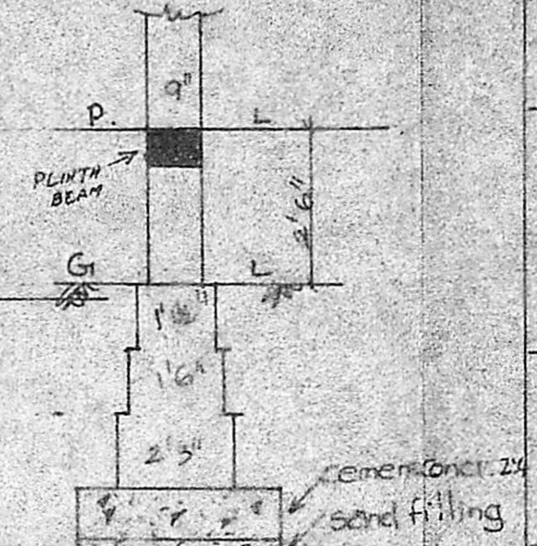

FOUNDATION DETAILS
SCALE 1"=32'0"

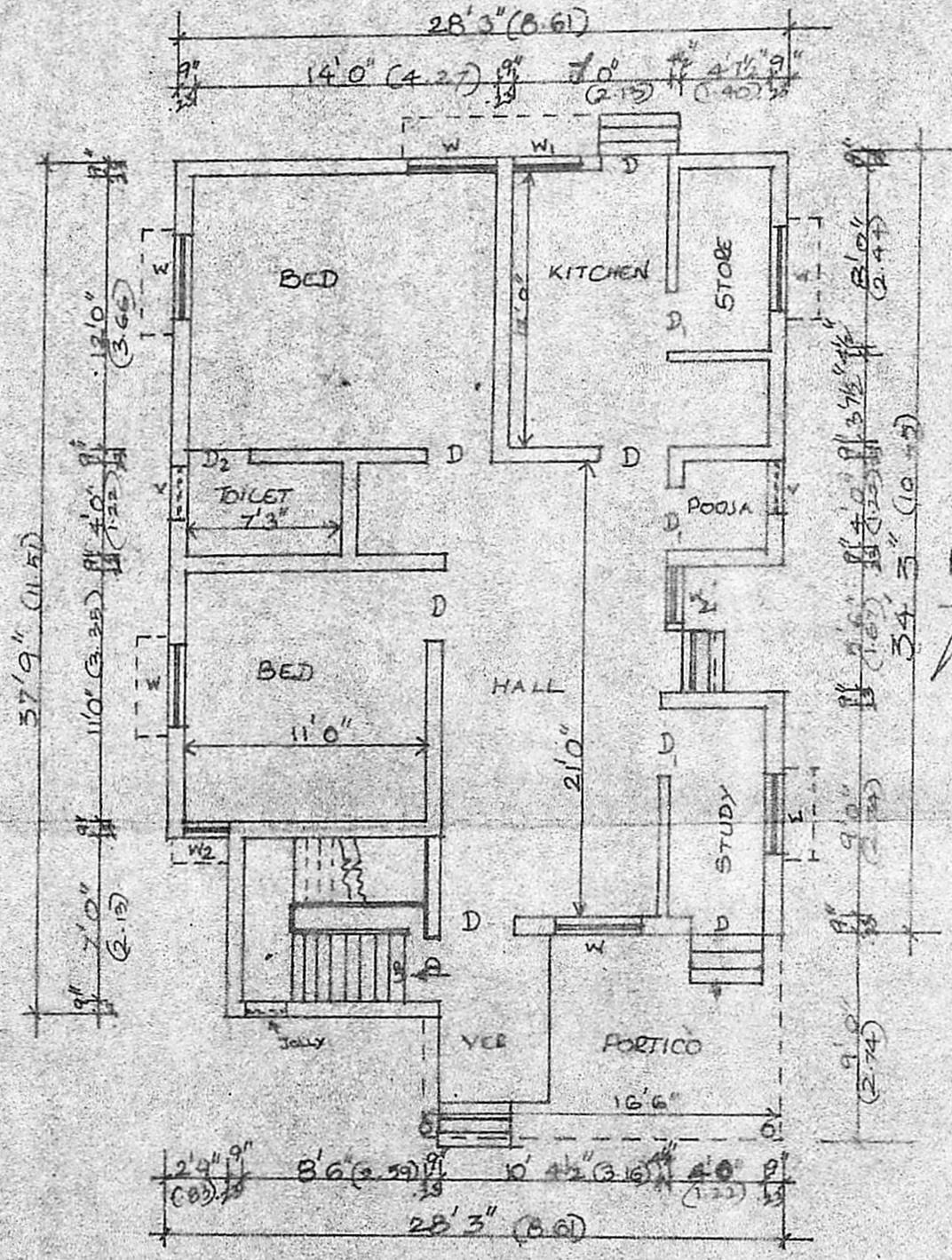

PLAN

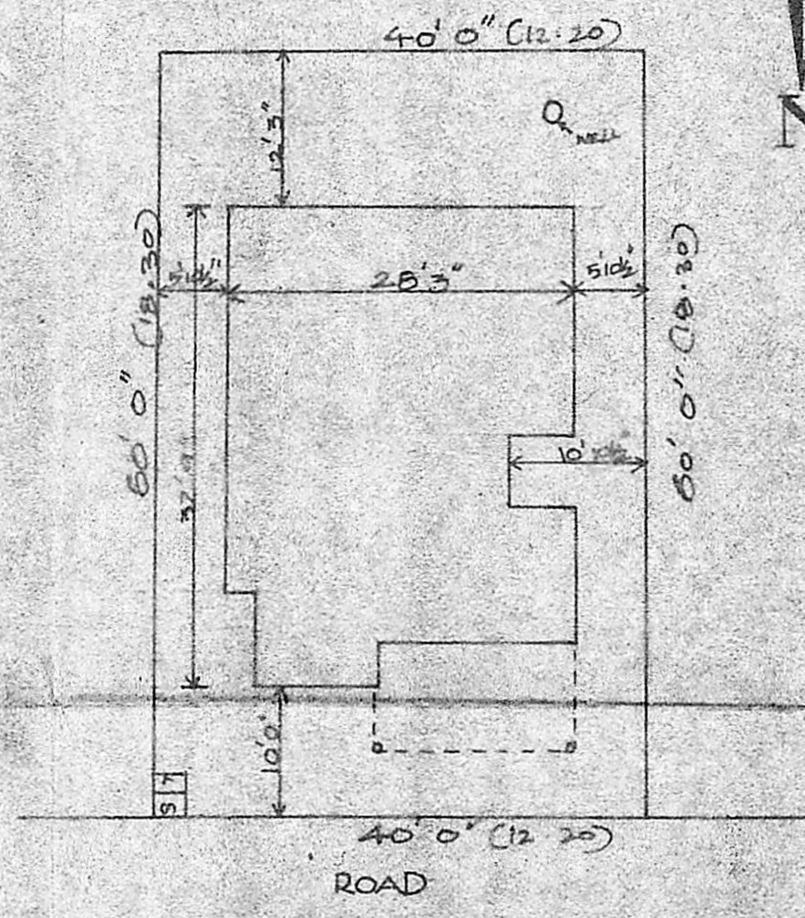

SITE PLAN
SCALE 1"=16'0"

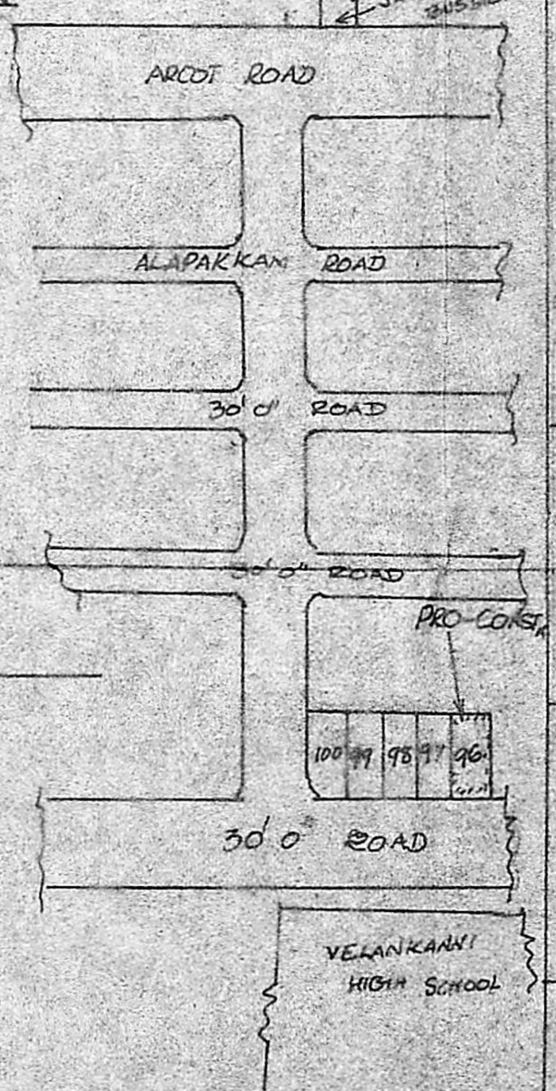

KEY PLAN
NOT TO SCALE

PROPOSED CONSTRUCTION
 AT PLOT NO. 36, S.V. COLONY, MADURAVOVAL
 A/6290/88
 MATHURA ALAPPAKKAM VILLAGE

REFERENCE TABLE

D	DOOR	4'0" x 7'0"	1.22 x 2.10
D	"	3'6" x 7'0"	1.06 x 2.10
D	"	2'6" x 6'6"	0.76 x 1.98
W	WINDOW	4'0" x 6'6"	1.22 x 1.98
W	"	3'0" x 6'4"	1.02 x 1.92
V	VENTILATOR	2'6" x 5'0"	0.76 x 0.91
W	WINDOW	2'0" x 4'0"	0.61 x 1.22

SPECIFICATIONS

- FOUNDATION DEPTH 5'0" WIDE 3'0"
- ALL R.C.C. WORKS ARE IN R.C.C. 1:2:4
- PLASTERING OF CEILING IN CM 1:3. WALL PLASTERING 1:5
- ALL WOOD WORKS ARE IN TEAK WOOD.

NOTE

PROPOSED PLOT AREA 2400 SQ. FT. (70.732m²)
 ROAD PLINTH AREA 1019 SQ. FT.
 BOUNDARY

JOB NO 17A (88-89) DRG NO 17A (88-89)
 SCALE 1"=8'0" EQ. DIM. ARE IN METER
 DRAWN BY: S.N.R.



MANOJ ENGINEERING SERVICES
 NO. 8, 4th CROSS STREET,
 SHENOY NAGAR, MADRAS-20

OWNER
 M. BALASUBRAMANIAM, B.E., A.M.I.E., A.I.I.D.,
 CHARTERED ENGINEER
 NO. 8, 4th CROSS STREET
 SHENOY NAGAR (WEST)
 M. DR. S. 800 030. PH: 611829
 ENGINEER

LICENSED SURVEYOR